

WEST 1/4 CORNER, SECTION 1
FOUND STONE WITH 1/4"
CHISELED ON WEST SIDE

BASIS OF BEARINGS
N00°02'48"E 2651.18' (R & M)

2650.35' (C)

1334+00

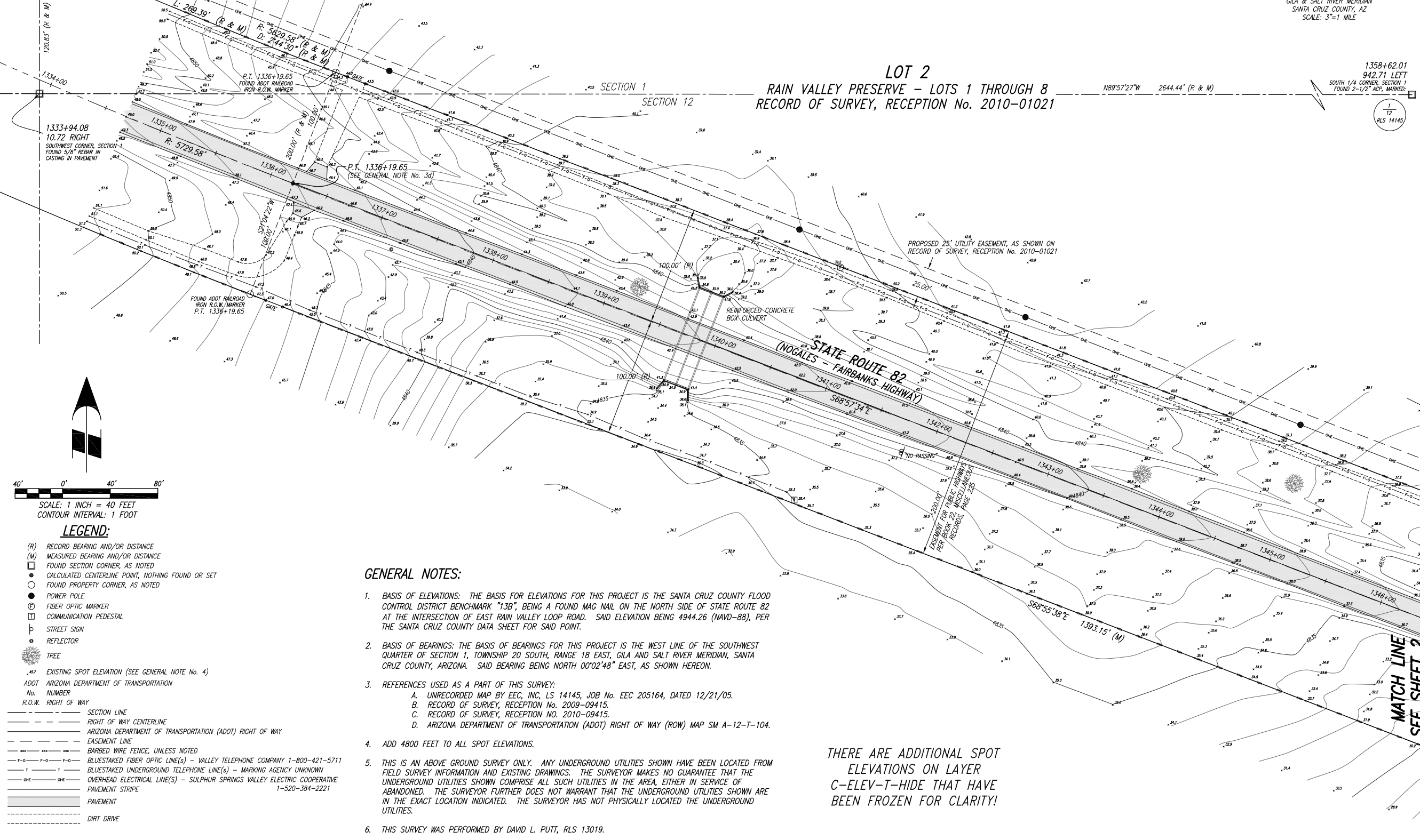
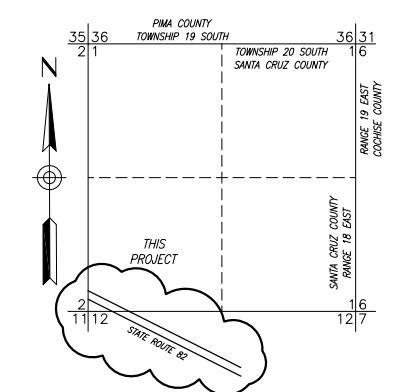

LOT 2
RAIN VALLEY PRESERVE - LOTS 1 THROUGH 8
RECORD OF SURVEY, RECEPTION No. 2010-01021

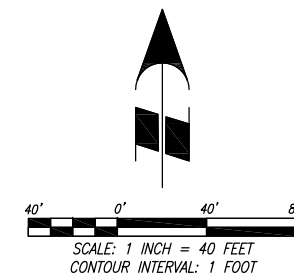

- LEGEND:**
- (R) RECORD BEARING AND/OR DISTANCE
 - (M) MEASURED BEARING AND/OR DISTANCE
 - FOUND SECTION CORNER, AS NOTED
 - CALCULATED CENTERLINE POINT, NOTHING FOUND OR SET
 - FOUND PROPERTY CORNER, AS NOTED
 - ⊙ POWER POLE
 - ⊙ FIBER OPTIC MARKER
 - ⊙ COMMUNICATION PEDESTAL
 - ⊙ STREET SIGN
 - REFLECTOR
 - ⊙ TREE
 - 4.7 EXISTING SPOT ELEVATION (SEE GENERAL NOTE No. 4)
 - ADOT ARIZONA DEPARTMENT OF TRANSPORTATION
 - No. NUMBER
 - R.O.W. RIGHT OF WAY
- SECTION LINE
RIGHT OF WAY CENTERLINE
ARIZONA DEPARTMENT OF TRANSPORTATION (ADOT) RIGHT OF WAY
EASEMENT LINE
--- XXX --- BARBED WIRE FENCE, UNLESS NOTED
--- T --- BLUESTAKED FIBER OPTIC LINE(S) - VALLEY TELEPHONE COMPANY 1-800-421-5711
--- T --- BLUESTAKED UNDERGROUND TELEPHONE LINE(S) - MARKING AGENCY UNKNOWN
--- ONE --- OVERHEAD ELECTRICAL LINE(S) - SULPHUR SPRINGS VALLEY ELECTRIC COOPERATIVE
--- PAVEMENT STRIPE 1-520-384-2221
PAVEMENT
--- DIRT DRIVE

GENERAL NOTES:

- BASIS OF ELEVATIONS: THE BASIS FOR ELEVATIONS FOR THIS PROJECT IS THE SANTA CRUZ COUNTY FLOOD CONTROL DISTRICT BENCHMARK "13B", BEING A FOUND MAG NAIL ON THE NORTH SIDE OF STATE ROUTE 82 AT THE INTERSECTION OF EAST RAIN VALLEY LOOP ROAD. SAID ELEVATION BEING 4944.26 (NAVD-88), PER THE SANTA CRUZ COUNTY DATA SHEET FOR SAID POINT.
- BASIS OF BEARINGS: THE BASIS OF BEARINGS FOR THIS PROJECT IS THE WEST LINE OF THE SOUTHWEST QUARTER OF SECTION 1, TOWNSHIP 20 SOUTH, RANGE 18 EAST, GILA AND SALT RIVER MERIDIAN, SANTA CRUZ COUNTY, ARIZONA. SAID BEARING BEING NORTH 00°02'48" EAST, AS SHOWN HEREON.
- REFERENCES USED AS A PART OF THIS SURVEY:
 - UNRECORDED MAP BY EEC, INC, LS 14145, JOB No. EEC 205164, DATED 12/21/05.
 - RECORD OF SURVEY, RECEPTION No. 2009-09415.
 - RECORD OF SURVEY, RECEPTION NO. 2010-09415.
 - ARIZONA DEPARTMENT OF TRANSPORTATION (ADOT) RIGHT OF WAY (ROW) MAP SM A-12-T-104.
- ADD 4800 FEET TO ALL SPOT ELEVATIONS.
- THIS IS AN ABOVE GROUND SURVEY ONLY. ANY UNDERGROUND UTILITIES SHOWN HAVE BEEN LOCATED FROM FIELD SURVEY INFORMATION AND EXISTING DRAWINGS. THE SURVEYOR MAKES NO GUARANTEE THAT THE UNDERGROUND UTILITIES SHOWN COMPRISE ALL SUCH UTILITIES IN THE AREA, EITHER IN SERVICE OF ABANDONED. THE SURVEYOR FURTHER DOES NOT WARRANT THAT THE UNDERGROUND UTILITIES SHOWN ARE IN THE EXACT LOCATION INDICATED. THE SURVEYOR HAS NOT PHYSICALLY LOCATED THE UNDERGROUND UTILITIES.
- THIS SURVEY WAS PERFORMED BY DAVID L. PUTT, RLS 13019.

THERE ARE ADDITIONAL SPOT
ELEVATIONS ON LAYER
C-ELEV-T-HIDE THAT HAVE
BEEN FROZEN FOR CLARITY!

MATCH LINE
SEE SHEET 2

NOTICE OF DRAWING AUTHORIZATION: THIS DRAWING IS A COPYRIGHT PROTECTED DOCUMENT PRODUCED BY COMPUTER AIDED DESIGN AND DRAFTING TECHNIQUES. MULTIPLE AND/OR UNAUTHORIZED COPIES OF DRAWING DATA FILES MAY EXIST. ANY USE, REUSE OR MODIFICATION OF THE DRAWING OR ITS DATA FILES WITHOUT THE APPROPRIATE AUTHORIZED SIGNED SURVEYOR SEAL AND WRITTEN PERMISSION BY PUTT LAND SURVEYING IS PROHIBITED AND WILL BE AT THE USER'S RISK AND FULL LEGAL RESPONSIBILITY.

NO.	REVISION

TOPOGRAPHIC SURVEY
A PORTION OF SECTIONS 1 & 12,
TOWNSHIP 20 SOUTH, RANGE 18 EAST,
GILA AND SALT RIVER MERIDIAN,
SANTA CRUZ COUNTY, ARIZONA

PLUS PUTT LAND SURVEYING, INC.
4817 EAST FIFTH STREET, TUCSON, ARIZONA, 85711
TELEPHONE: (520) 790-8373 FAX: (520) 512-8373

David L. Putt
REGISTERED PROFESSIONAL SURVEYOR
13019 David L. Putt
EXPIRES 12-31-12 (REFERS TO RENEWAL DATE)

DESIGNED:	N/A
DRAWN:	PMC
CHECKED:	DLP
DATE:	06/18/10
JOB No.	09-110